# RANGE 5 TOWN 6 SECTION 12 MONROE TOWNSHIP PLAT NO. 6

SCALE: 1" = 400'

## SURVEYS

### S.E. QUARTER

SUR. VOL. 3 PG. 63
SUR. VOL. 3 PG. 254
LND. 3-415
SUR. VOL. 4 PG. 167
SUR. VOL. 4 PG. 205
SUR. VOL. 33 PG 171
LND. BK. 41 pg. 36
LND. 42-110
LND. 52-10

### N.E. QUARTER

SUR. VOL. 3 PG. 63
SUR. VOL. 3 PG. 254
SUR. VOL. 18 PG. 174
LND. 21-197
LND. 57-77

### S.W. QUARTER

SUR. VOL. 3 PG. 63
SUR. VOL. 3 PG. 254
SUR. VOL. 3 PG. 415
SUR. VOL. 14 PG. 20
Lnd. 43-160
LND 44-157
Lnd. 45-64
LND 47-100
LND 48-2
LND. 52-10
LND. 56-178

### N.W. QUARTER

SUR. VOL. 3 PG 63 — REC. BK. 9 PG. 141
SUR. VOL. 3 PG. 254 — REC. BK. 13 PG. 53
SUR. VOL. 18 PG. 174
SUR. VOL. 21 PG. 197
LND. 57-77

| Lot # | SKY PARK OWNERSHIP |
|---|---|
| | G14-002200 |
| 1 | J.A. BEISNER DB 648-233 |
| | G14-002210 |
| 2 | J.A. & T.M. SAWCHECK DB 595-190 |
| | G14-002220 |
| 3 | K.J. & A.A. DEJESUS 2014OR-08789 |
| | G14-002230 |
| 4 | D. DELCAMP OR 229-298 |
| | G14-002240 |
| 5 | J.P. & D.L HARKEMA DB 730-805 |
| | G14-002250 |
| 6 | M.T. & C.P. HOLLEY "TOD" 2014OR-10958 |
| | G14-002260 DB 791-384 |
| 7 | J.N. & A.J. BURKHART, TRUSTEES |
| | G14-002270 |
| 8 | R.A. BEHM DB 787-451 |
| | G14-002280 |
| 9 | J.A. & N.M. BEISNER OR 457-662 |
| | G14-002290 |
| 10 | M.E. & M.K. WINBLAD DB 676-842 |

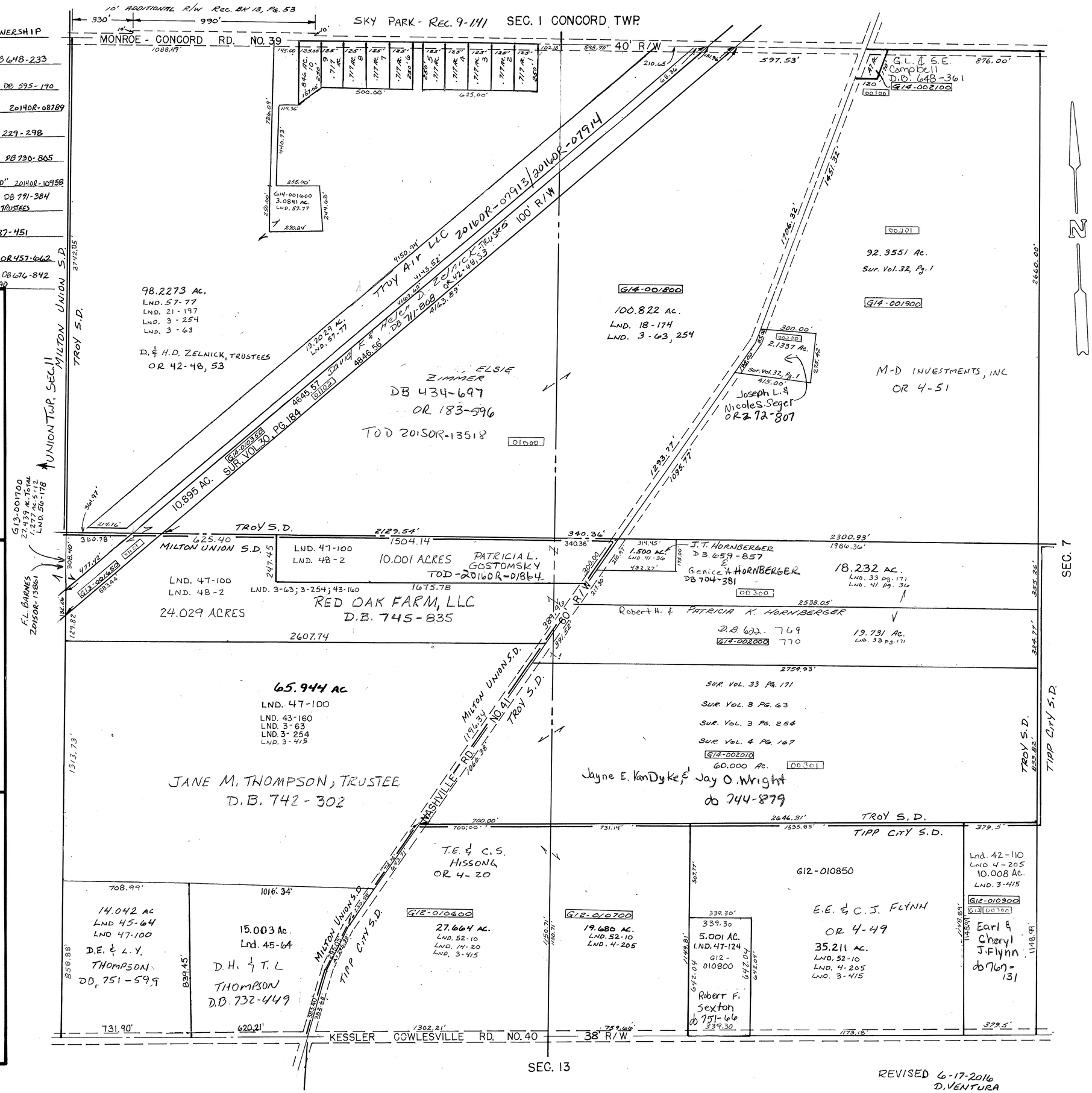


REVISED 6-17-2016
D. VENTURA