NEWBERRY TWP.

MIAMI COUNTY, OHIO

PLAT 12

Section 12, Town 9, Range 4

SMDA NUMBER
H17-NB012_-_ _ _ _ _

NORTHEAST QUARTER

LAND SURVEY VOL. 35, PAGE 130
" " VOL. 35, PAGE 137
LND. 44, PAGE 98

SOUTHEAST QUARTER

LAND SURVEY VOL. 17, PAGE 20
" " VOL. 33, PAGE 22
" " VOL. 33, PAGE 48
" " VOL. 35, PAGE 168
" " VOL. 47, PAGE 20
LND. 54-73

SOUTHWEST QUARTER

LAND SURVEY VOL. 12, PAGE 16
" " VOL. 12, PAGE 169
" " VOL. 21, PAGE 146
" " VOL. 23, PAGE 27
" " VOL. 27, PAGE 108

NORTHWEST QUARTER

LAND SURVEY VOL. 33, PAGE 94
" " VOL. 35, PAGE 130
" " VOL. 35, PAGE 137
" " VOL. 36, PAGE 138
" " " 37, " 129
" " " 38, " 28
" " VOL. 39 - 95
" " VOL. 40, PAGE 139
VOL. 42 PAGE 21
VOL 44 PAGE 98

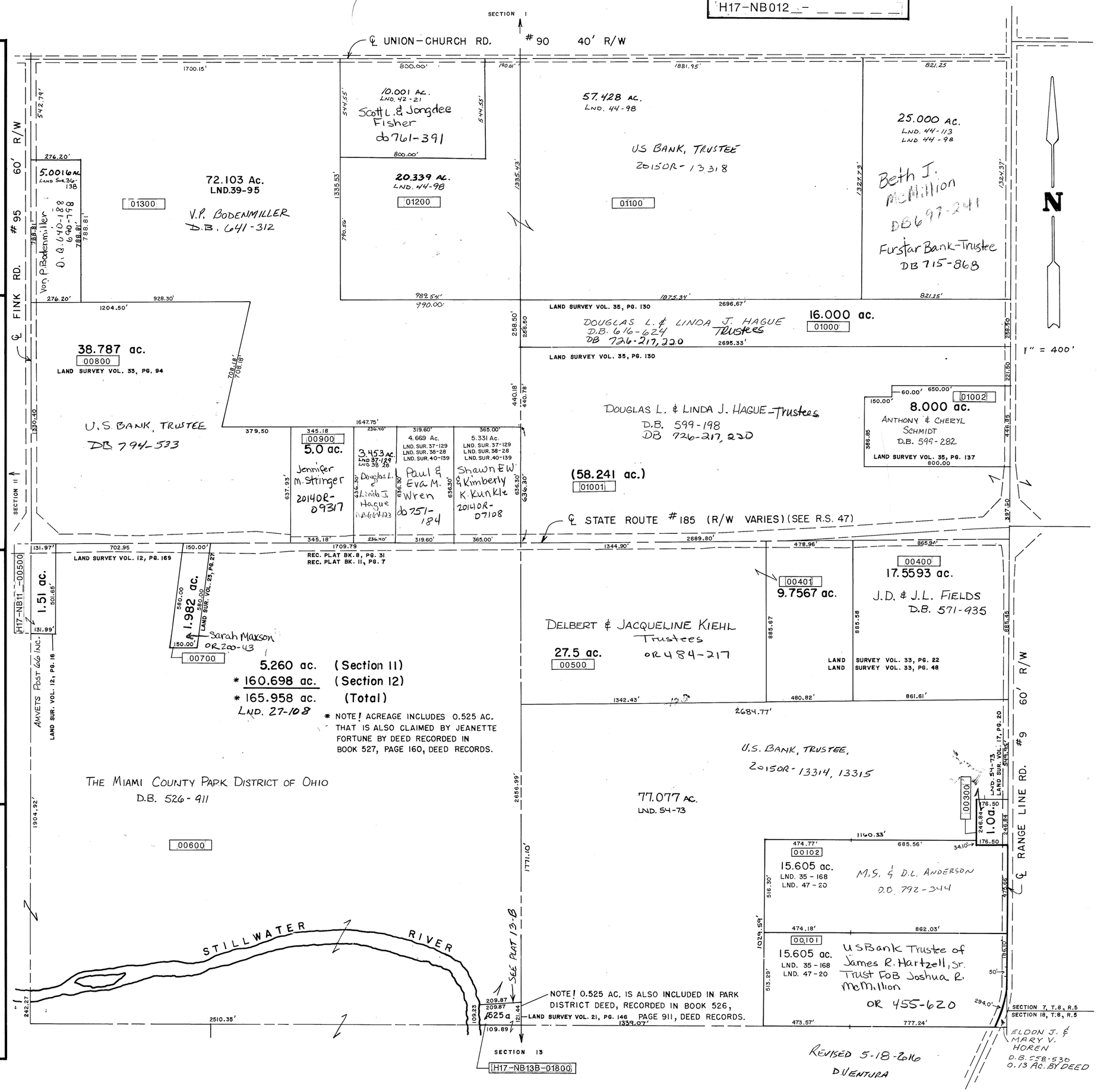

REVISED 5-18-2016
D VENTURA