NEWBERRY TWP.

MIAMI COUNTY, OHIO

PLAT 11

Section 11, Town 9, Range 4

SCALE: 1" = 400'

SEC. 11

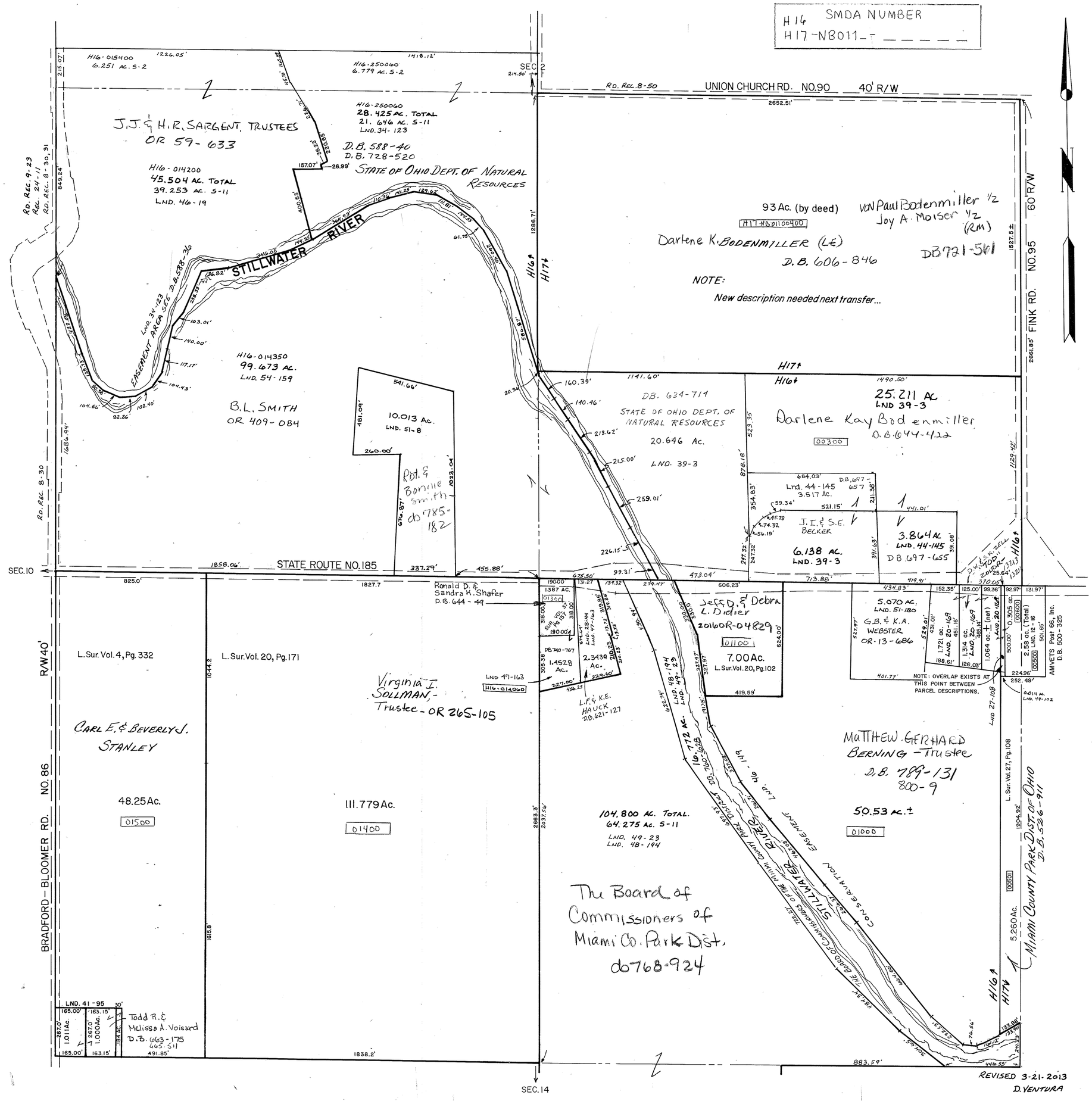

REVISED 3-21-2013
D. VENTURA