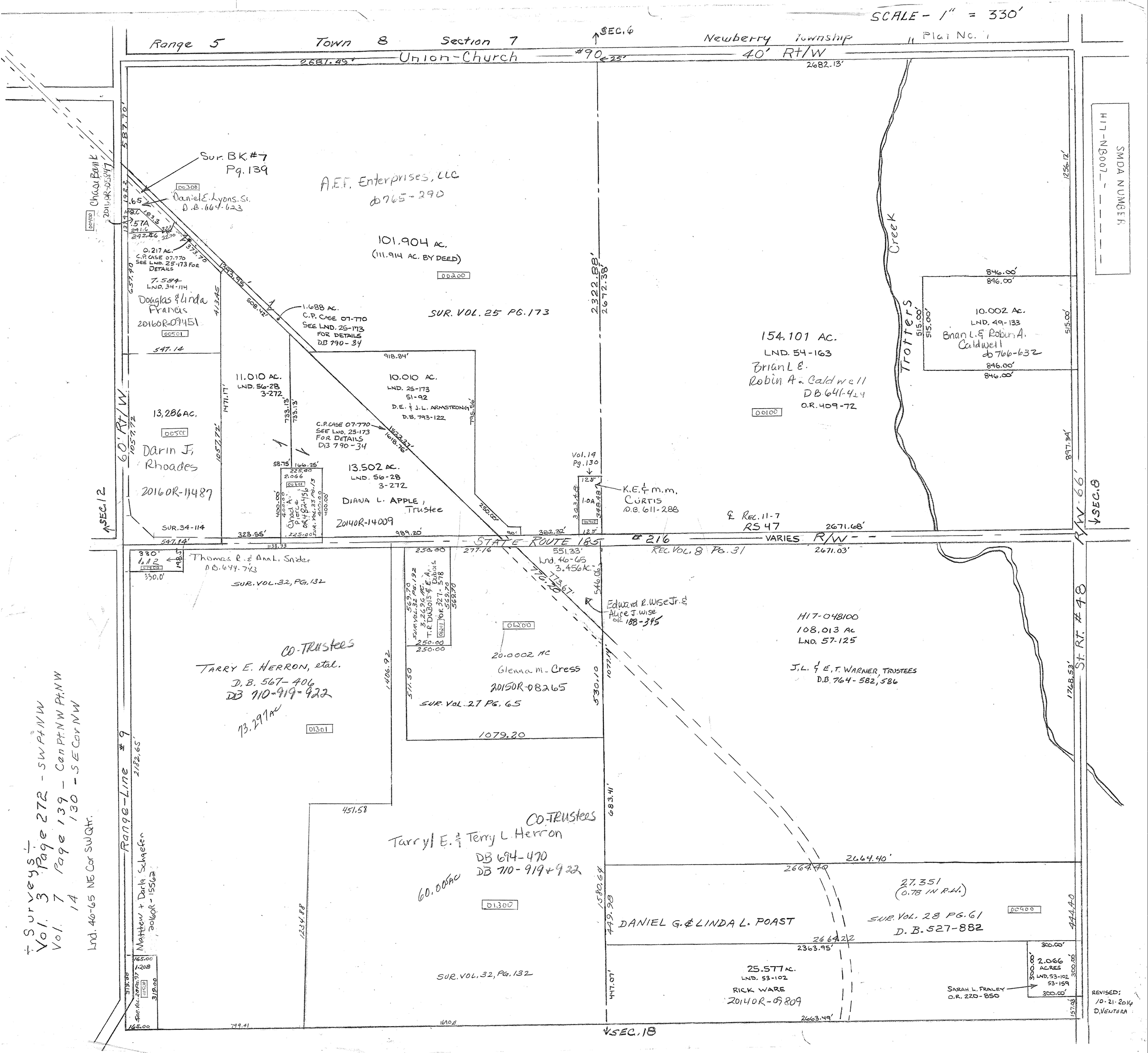
SCALE - 1" = 330'
Range 5
Town 8
Section 7
SEC. 6
Newberry Township
Plat No. 1
Union-Church
#90
40' Rt/W
2681.49'
2682.13'
SMDA NUMBER
H17-NB007
Sur. BK. #7
Pg. 139
Daniel E. Lyons, Sr.
D.B. 664-623
A.E.F. Enterprises, LLC
D765-290
101.904 AC.
(111.914 AC. BY DEED)
SUR. VOL. 25 PG. 173
2322.88'
2672.38'
Chase Bank
0.217 AC.
C.P. CASE 07-770
SEE LND. 25-173 FOR DETAILS
7.584
LND. 34-114
Douglas & Linda Francis
20160R-09451
1.688 AC.
C.P. CASE 07-770
SEE LND. 25-173
FOR DETAILS
DB 790-34
11.010 AC.
LND. 56-28
3-272
10.010 AC.
LND. 25-173
51-92
D.E. & J.L. ARMSTRONG
D.B. 793-122
13,286 AC.
Darin J. Rhoades
20160R-11487
60' Rt/W
C.P. CASE 07-770
SEE LND. 25-173
FOR DETAILS
DB 790-34
13.502 AC.
LND. 56-28
3-272
DIANA L. APPLE, Trustee
20140R-14009
Vol. 14
Pg. 130
K.E. & M.M. CURTIS
D.B. 611-288
154.101 AC.
LND. 54-163
Brian L. & Robin A. Caldwell
DB 641-424
O.R. 409-72
Trotters Creek
10.002 AC.
LND. 49-133
Brian L. & Robin A. Caldwell
D766-632
SEC. 12
SUR. 34-114
STATE ROUTE 185
#216
VARIES R/W
REC. VOL. 8 PG. 31
2671.68'
2671.03'
R/W 66'
SEC. 8
Thomas R. & Ann L. Snider
DB. 644-743
SUR. VOL. 32, PG. 132
Lnd. 46-65
3.456 AC.
Edward R. Wise Jr. & Alice J. Wise
OR 188-345
H17-048100
108.013 AC
LND. 57-125
J.L. & E.T. WARNER, TRUSTEES
D.B. 764-582, 586
St. Rt. #48
CO-TRUSTEES
TARRY E. HERRON, etal.
D.B. 567-406
DB 710-919-922
73.297 AC
20.0002 AC
Glenna M. Cress
20150R-08265
SUR. VOL. 27 PG. 65
1079.20
Range-Line #9
CO-TRUSTEES
Tarryl E. & Terry L. Herron
DB 694-470
DB 710-919+922
60.005 AC
Matthew + Darla Schaefer
20160R-15562
SUR. VOL. 32, PG. 132
DANIEL G. & LINDA L. POAST
27.351
(0.78 IN R.W.)
SUR. VOL. 28 PG. 61
D.B. 527-882
25.577 AC.
LND. 53-102
RICK WARE
20140R-09809
2.066 ACRES
LND. 53-102
53-159
SARAH L. FRALEY
O.R. 220-850
SEC. 18
REVISED: 10-21-2016 D. VENTURA
÷ Surveys ÷
Vol. 3 Page 272 - SW Pt NW
Vol. 7 Page 139 - Cen Pt NW Pt NW
14 130 - SE Cor NW
Lnd. 46-65 NE Cor SW Qtr.