NEWBERRY TWP.

PLAT NO. 41-C

MIAMI COUNTY, OHIO

SECTION	TOWN	RANGE
36	9	4

NW 1/4

SCALE: 1" = 200'

SMOA NUMBER
H17-NB041_-_ _ _ _ _

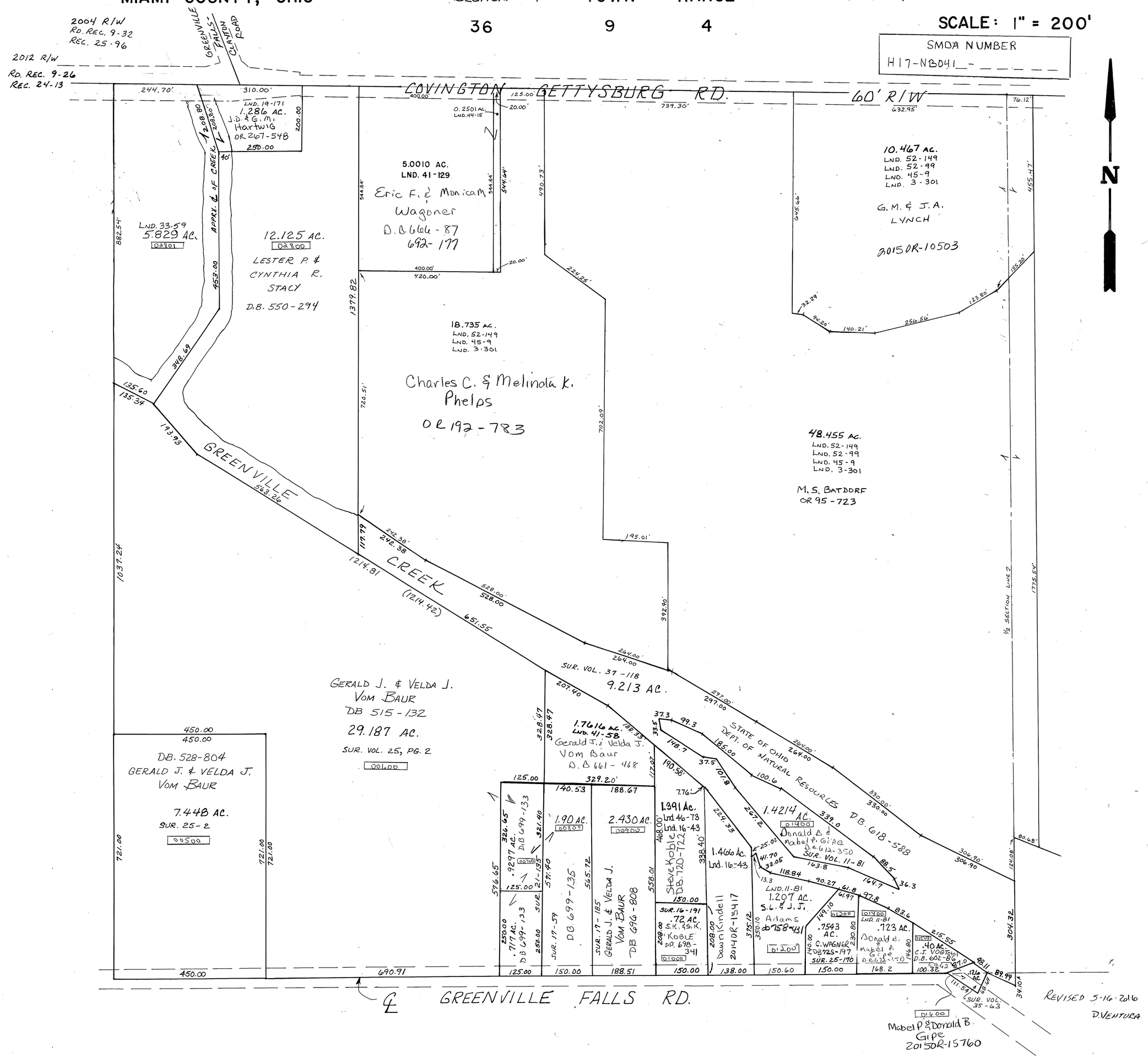

REVISED 5-16-2016
D. VENTURA