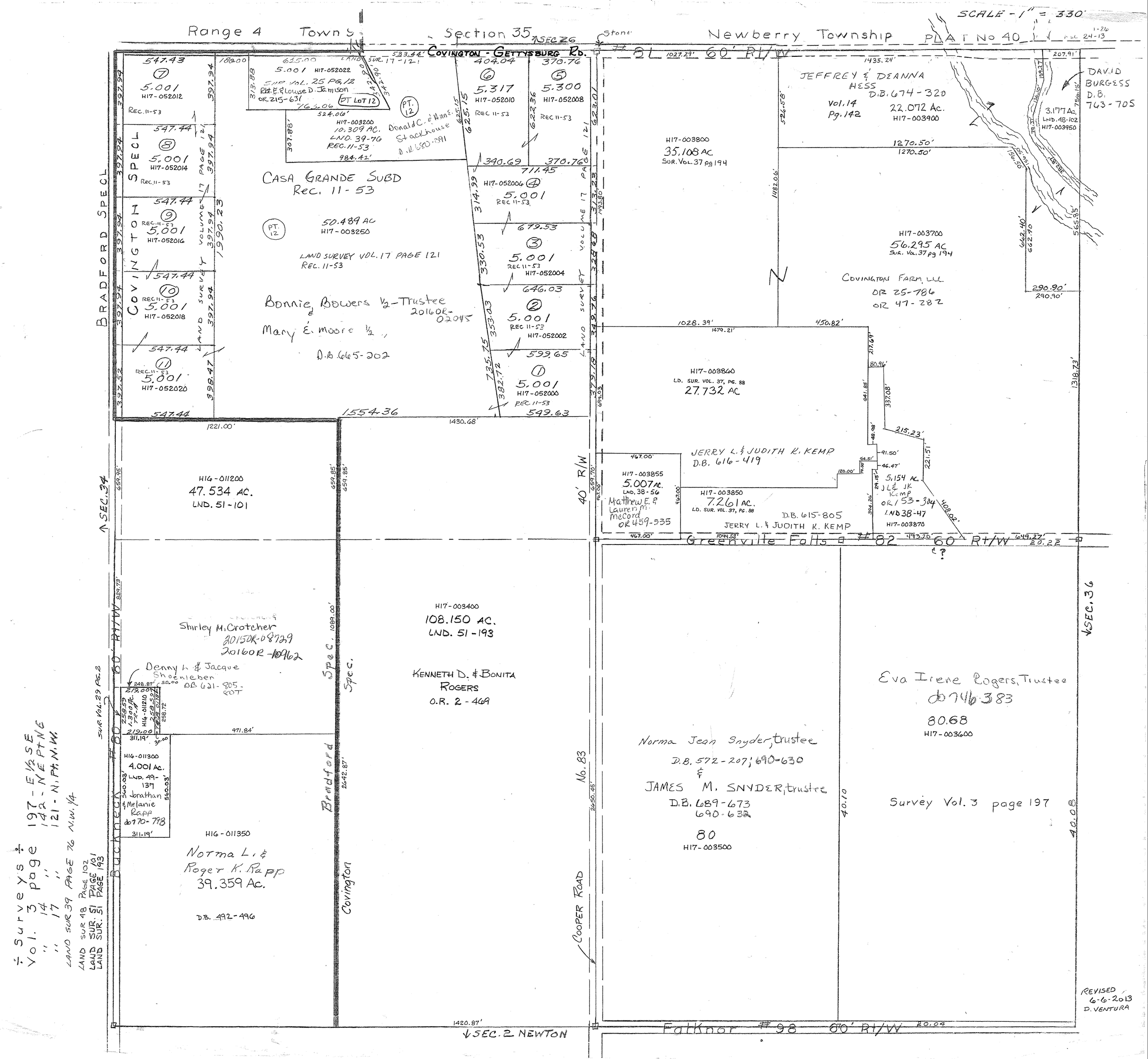

SCALE - 1" = 330'
Range 4 Town 9 Section 35 Newberry Township PLAT No 40
COVINGTON - GETTYSBURG RD.
#81 60' R/W
BRADFORD SPECL
COVINGTON SPECL
LAND SURVEY VOLUME 17 PAGE 121
CASA GRANDE SUBD
Rec. 11-53
50.489 AC
H17-003250
LAND SURVEY VOL. 17 PAGE 121
REC. 11-53
Bonnie Bowers ½-Trustee
20160R-02045
Mary E. Moore ½
D.B. 665-202
H17-052022
SUR. VOL. 25 PG. 12
Robt. E. & Louise D. Jamison
OR 215-631
PT LOT 12
PT. 12
H17-003200
10.309 AC.
LND. 39-76
REC. 11-53
Donald C. & Anne Stackhouse
D.B. 680-391
H17-052006
H17-052004
H17-052002
H17-052000
H17-052012
H17-052014
H17-052016
H17-052018
H17-052020
H17-052010
H17-052008
H17-003800
35.108 AC
SUR. VOL. 37 pg 194
JEFFREY & DEANNA HESS
D.B. 674-320
Vol. 14
Pg. 142
22.072 Ac.
H17-003900
DAVID BURGESS
D.B. 763-705
3.177 Ac.
LND. 48-102
H17-003950
H17-003700
56.295 AC
SUR. VOL. 37 pg 194
COVINGTON FARM, LLC
OR 25-786
OR 47-282
H17-003860
LD. SUR. VOL. 37, PG. 88
27.732 AC
JERRY L. & JUDITH K. KEMP
D.B. 616-419
H17-003855
5.007 AC.
LND. 38-56
Matthew E. & Lauren M. McCord
OR 459-535
H17-003850
7.261 AC.
LD. SUR. VOL. 37, PG. 88
D.B. 615-805
JERRY L. & JUDITH K. KEMP
5.154 AC.
JL & JK Kemp
OR 153-304
LND 38-47
H17-003870
Greenville Falls #82 60' R/W
40' R/W
H16-011200
47.534 AC.
LND. 51-101
SEC. 34
SEC. 36
Shirley M. Crotcher
20150R-08729
20160R-10962
Denny L. & Jacque Shoenleben
DB 621-805-807
H16-011300
4.001 Ac.
LND. 49-137
Jonathan & Melanie Rapp
do 770-798
H16-011350
Norma L. & Roger K. Rapp
39.359 Ac.
D.B. 492-496
Buckneck #80 60' R/W
Bradford Spec.
Covington Spec.
H17-003400
108.150 AC.
LND. 51-193
KENNETH D. & BONITA ROGERS
O.R. 2-469
Norma Jean Snyder, trustee
D.B. 572-207; 690-630
&
JAMES M. SNYDER, trustee
D.B. 689-673
690-632
80
H17-003500
Eva Irene Rogers, Trustee
do 746-383
80.68
H17-003600
Survey Vol. 3 page 197
No. 83
COOPER ROAD
Falknor #98 60' R/W
SEC. 2 NEWTON
÷ Surveys ÷
Vol. 3 page 197 - E½SE
" 14 " 142 - NE Pt NE
" 17 " 121 - N. Pt. N.W.
LAND SUR 39 PAGE 76 N.W. ¼
LAND SUR 48 PAGE 102
LAND SUR. 51 PAGE 101
LAND SUR. 51 PAGE 193
REVISED 6-6-2013 D. VENTURA