NEWBERRY TWP.

MIAMI COUNTY, OHIO

Section 35, Town 10, Range 4
Southwest Quarter

PLAT 39-A

Scale 1" = 200'

SMDA NUMBER
H16-NB039__-_____

SURVEY REFERENCES					
Land	Survey	Volume	2	Page	196
"	"	"	6	"	181
"	"	"	7	"	77
"	"	"	24	"	83
"	"	"	26	"	22
"	"	"	29	"	189
"	"	"	30	"	64
"	"	"	31	"	106
"	"	"	32	"	66
"	"	"	38	"	43

RECORDED PLATS					
Recorder's	Plat	Volume	1	Page	486
"	"	"	3	"	75
"	"	"	12	"	84
"	"	"	13	"	12
"	"	"	13	"	143

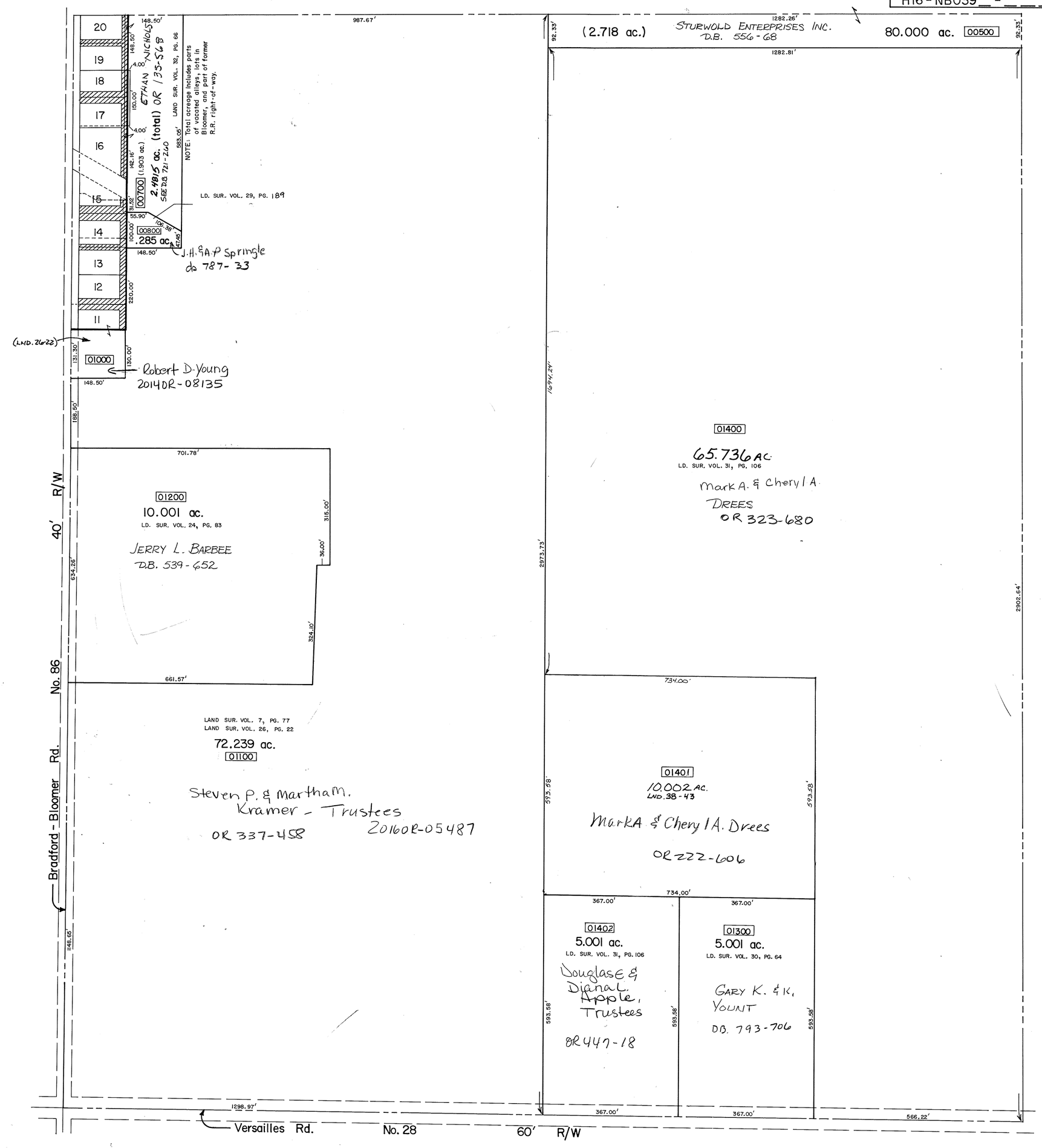

REVISED 11-27-2001