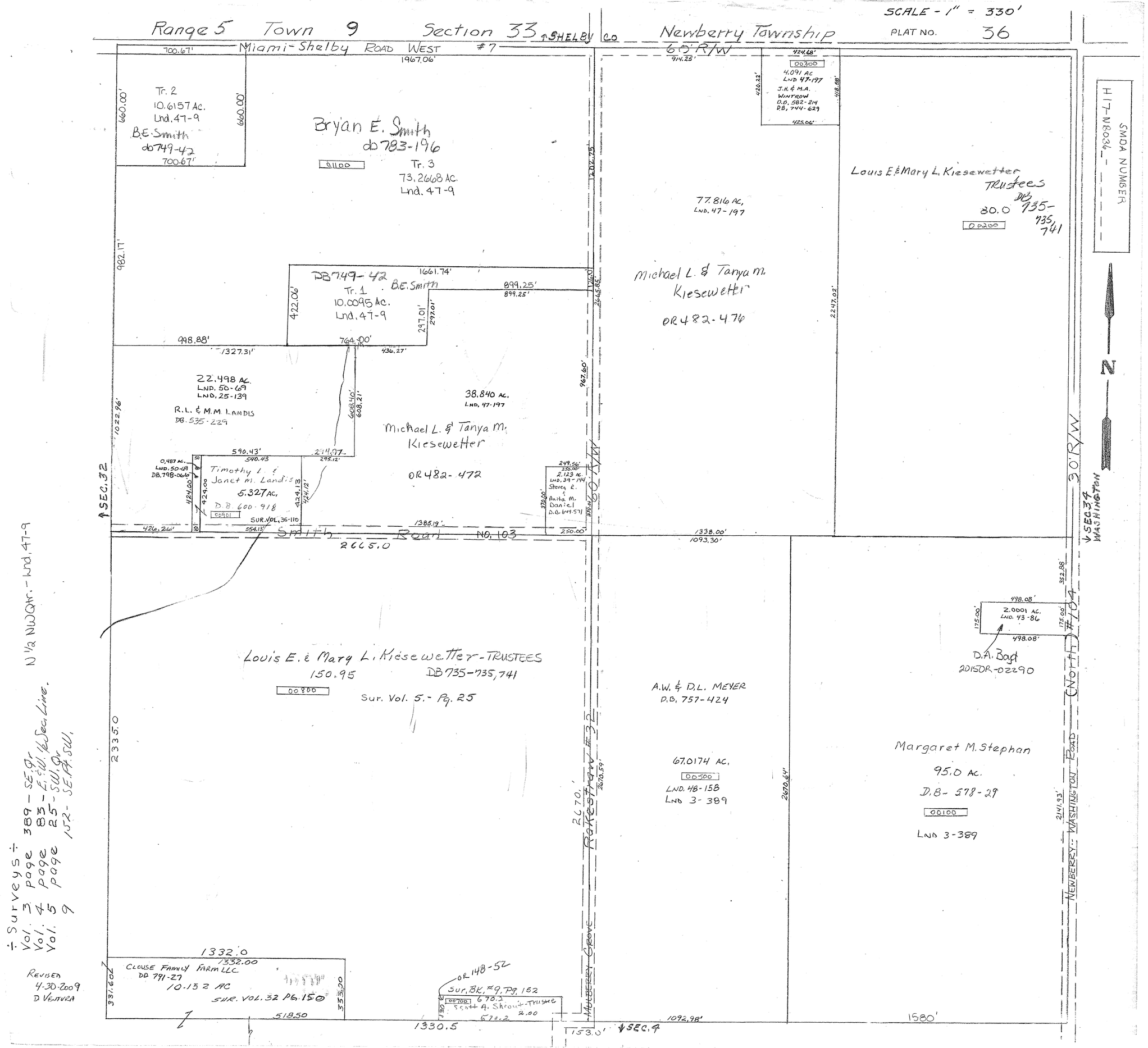

Range 5 Town 9 Section 33 SHELBY CO Newberry Township
SCALE - 1" = 330'
PLAT NO. 36
Miami-Shelby ROAD WEST #7
60' R/W
Tr. 2
10.6157 Ac.
Lnd. 47-9
B.E. Smith
DB 749-42
Bryan E. Smith
DB 783-196
Tr. 3
73.2668 Ac.
Lnd. 47-9
4.091 AC
LND 47-197
J.H. & M.A. WINTROW
D.B. 582-214
D.B. 744-629
Louis E. & Mary L. Kiesewetter
TRUSTEES
DB 735-735, 741
80.0
77.816 AC.
LND. 47-197
DB 749-42
B.E. Smith
Tr. 1
10.0095 Ac.
Lnd. 47-9
Michael L. & Tanya M. Kiesewetter
OR 482-476
22.498 AC.
LND. 50-69
LND. 25-139
R.L. & M.M. LANDIS
DB. 535-229
38.840 AC.
LND. 47-197
Michael L. & Tanya M. Kiesewetter
OR 482-472
Timothy L. & Janet M. Landis
5.327 AC.
D.B. 600-918
SUR. VOL. 35-110
Smith Road NO. 103
2665.0
SEC. 32
SEC. 34 WASHINGTON
30' R/W
60' R/W
Louis E. & Mary L. Kiesewetter - TRUSTEES
150.95
DB 735-735, 741
Sur. Vol. 5. - Pg. 25
A.W. & D.L. MEYER
D.B. 757-424
67.0174 AC.
LND. 48-158
LND 3-389
Margaret M. Stephan
95.0 AC.
D.B. - 578-29
LND 3-389
2.0001 AC.
LND. 43-86
D.A. Boyd
2015OR-02290
NEWBERRY - WASHINGTON ROAD (NORTH) #104
Rakestraw #32
MULBERRY GROVE
2335.0
1332.0
CLOUSE FAMILY FARM LLC
DB 791-27
10.152 AC
SUR. VOL. 32 PG. 150
OR 148-52
Sur. BK. #9, Pg. 152
Scott A. Shrout - Trustee
1330.5
SEC. 4
1580'
SMDA NUMBER
H17-NB036
N
N 1/2 NW Qtr. - Lnd. 47-9
÷ Surveys ÷
Vol. 3 page 389 - SE Qr
Vol. 4 page 83 - E. & W. 1/2 Sec. Line.
Vol. 5 page 25 - SW Qr
9 152 - SE Pt. SW.
REVISED
4-30-2009
D VENTURA