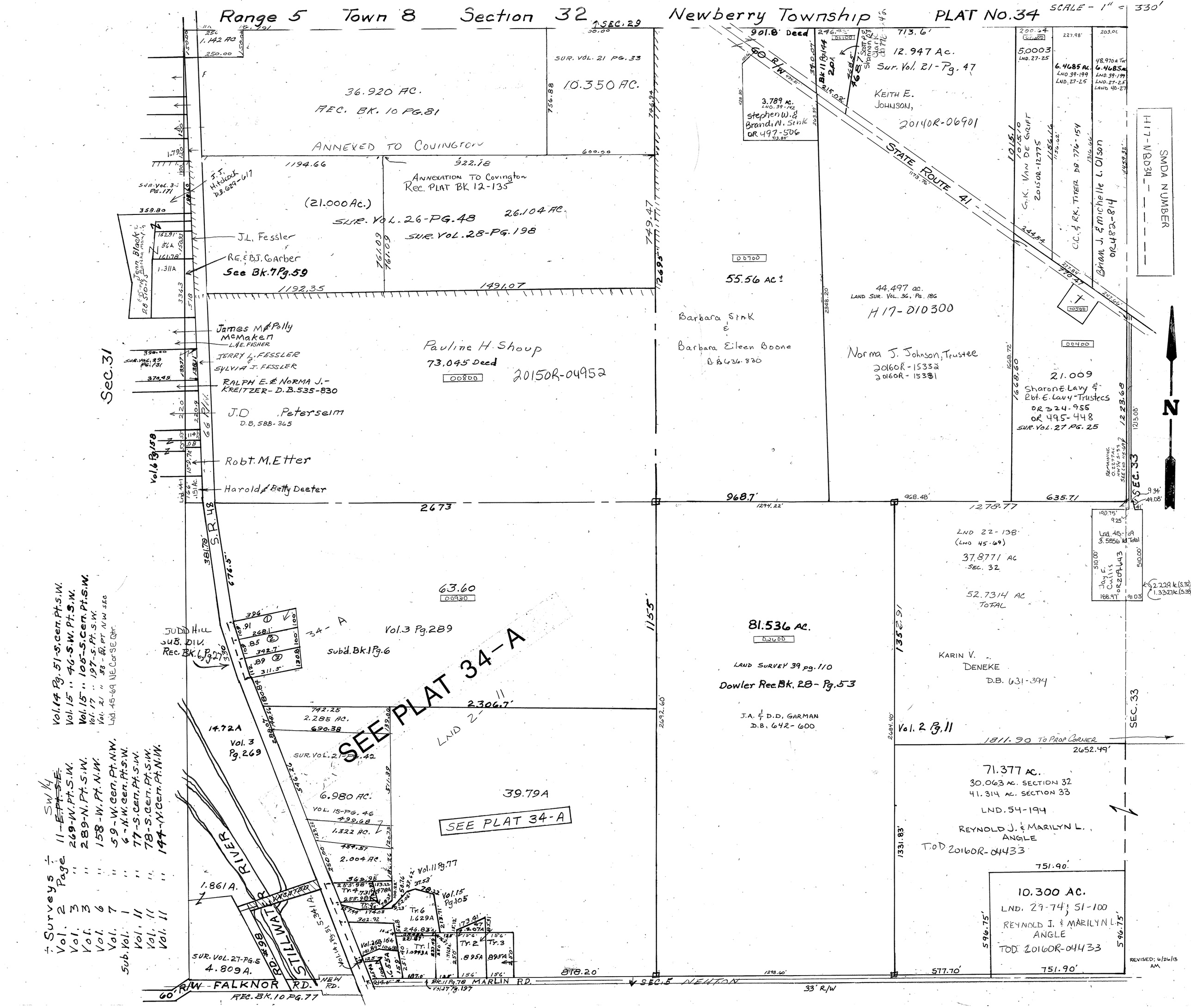

Range 5 Town 8 Section 32 Newberry Township PLAT No. 34
SCALE - 1" = 330'
SEC. 29
SEC. 31
SEC. 33
SEC. 5
36.920 AC.
REC. BK. 10 PG. 81
ANNEXED TO COVINGTON
SUR. VOL. 21 PG. 33
10.350 AC.
ANNEXATION TO Covington
Rec. PLAT BK 12-135
(21.000 Ac.)
SUR. VOL. 26-PG. 48
26.104 AC.
SUR. VOL. 28-PG. 198
J.L. Fessler
R.E. & B.J. Garber
See Bk. 7 Pg. 59
James M. & Polly McMaken
L. & E. FISHER
JERRY L. FESSLER
SYLVIA J. FESSLER
RALPH E. & NORMA J. KREITZER - D.B. 535-830
J.D. Peterseim
D.B. 588-365
Robt. M. Etter
Harold & Betty Deeter
Pauline H. Shoup
73.045 Deed
20150R-04952
Barbara Sink & Barbara Eileen Boone
D.B. 636-830
55.56 AC ±
44.497 ac.
LAND SUR. VOL. 36, PG. 186
H17-010300
Norma J. Johnson, Trustee
20160R-15332
20160R-15331
12.947 Ac.
Sur. Vol. 21-Pg. 47
KEITH E. JOHNSON,
20140R-06901
3.789 AC.
Stephen W. & Brandi N. Sink
OR 497-506
STATE ROUTE 41
G.K. VAN DE GRIFT
20150R-12775
C.C. & R.K. TITER DB. 776-154
Brian J. & Michelle L. Olson
OR 482-814
SMDA NUMBER
H17-NR034
21.009
Sharon E. Lavy & Robt. E. Lavy - Trustees
OR 324-955
OR 495-448
SUR. VOL. 27 PG. 25
LND 22-138
(LND 45-69)
37.8771 AC
SEC. 32
52.7314 AC
TOTAL
Jay F. Cullis
OR 209-643
KARIN V. DENEKE
D.B. 631-394
63.60
Vol. 3 Pg. 289
Subd. Bk. 1 Pg. 6
JUDD HILL SUB. DIV.
Rec. Bk. 6, Pg. 27
SEE PLAT 34-A
81.536 AC.
LAND SURVEY 39 pg. 110
Dowler Rec. Bk. 28 - Pg. 53
J.A. & D.D. GARMAN
D.B. 642-600
Vol. 2 Pg. 11
1811.90 TO PROP CORNER
71.377 AC.
30.063 AC. SECTION 32
41.314 AC. SECTION 33
LND. 54-194
REYNOLD J. & MARILYN L. ANGLE
TOD 20160R-04433
10.300 AC.
LND. 29-74; 51-100
REYNOLD J. & MARILYN L. ANGLE
TOD 20160R-04433
14.72A
Vol. 3 Pg. 269
SUR. VOL. 21-PG. 42
6.980 AC.
VOL. 15-PG. 46
39.79A
SEE PLAT 34-A
1.861 A.
SUR. VOL. 27-PG. 5
4.809 A.
STILLWATER RIVER
RD. #98
FALKNOR RD.
NEW RD.
MARLIN RD.
NEWTON
33' R/W
60' R/W
REC. BK. 10 PG. 77
Vol. 14 Pg. 51-S.Cen.Pt.S.W.
Vol. 15 " 46-S.W.Pt.S.W.
Vol. 15 " 105-S.Cen.Pt.S.W.
Vol. 17 " 197-S.Pt.S.W.
Vol. 21 " 33-E.Pt.N.W. SEC
Lnd. 45-69 NE Cor SE Qtr.
÷ Surveys ÷
Vol. 2 Page 11-E.Pt.S.E. SW 1/4
Vol. 3 " 269-W.Pt.S.W.
Vol. 3 " 289-N.Pt.S.W.
Vol. 6 " 158-W.Pt.N.W.
Vol. 7 " 59-W.Cen.Pt.N.W.
Sub. Vol. 1 " 6-N.W.Cen.Pt.S.W.
Vol. 11 " 77-S.Cen.Pt.S.W.
Vol. 11 " 78-S.Cen.Pt.S.W.
Vol. 11 " 144-N.Cen.Pt.N.W.
REVISED: 6/26/13 AM