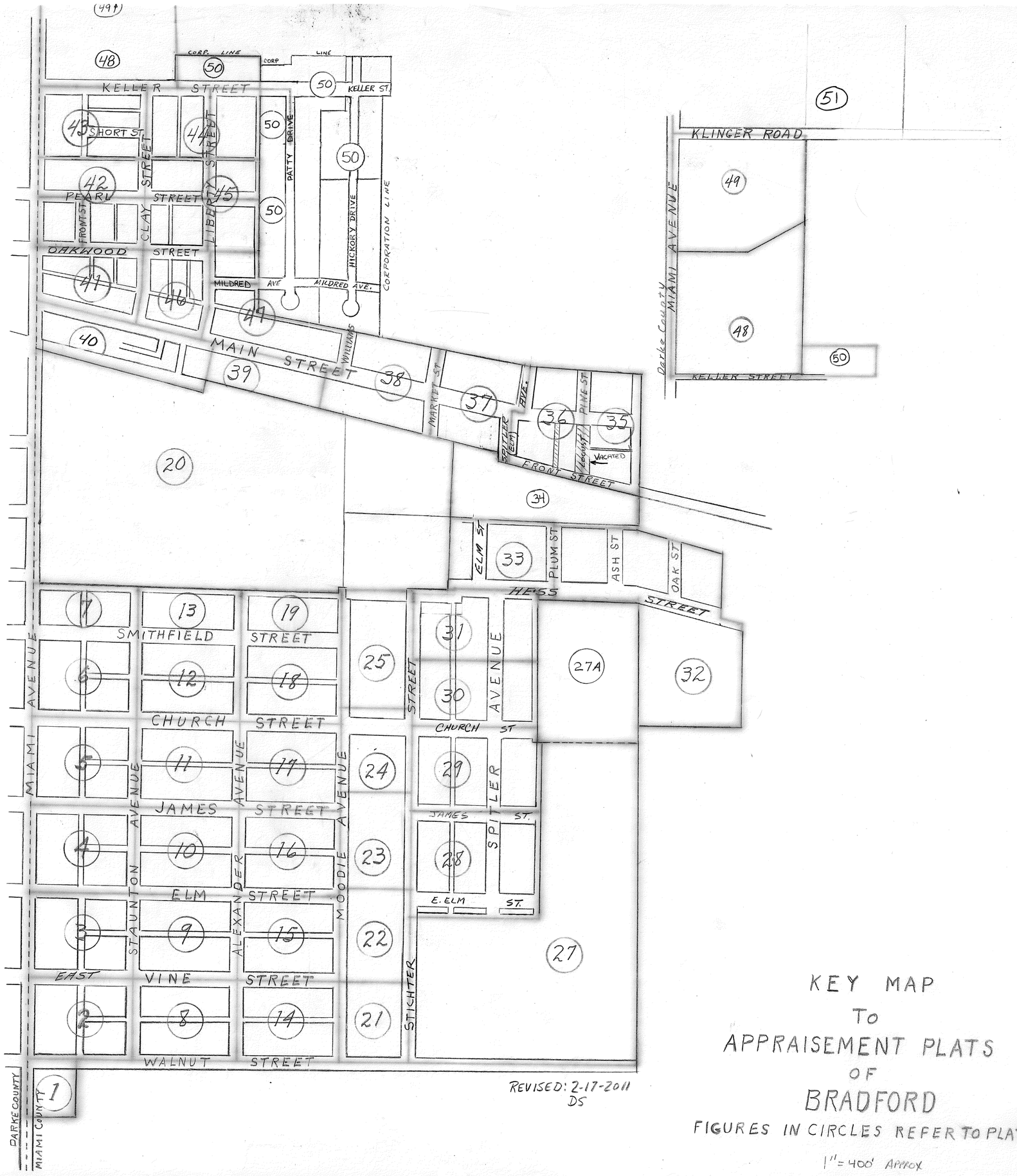

REVISED: 2-17-2011
DS

KEY MAP
TO
APPRAISEMENT PLATS
OF
BRADFORD

FIGURES IN CIRCLES REFER TO PLAT NOS.

1" = 400' APPROX