BETHEL TWP.
MIAMI COUNTY, OHIO

SECTION 24 TOWN 2 RANGE 9
NW 1/4

PARCEL NUMBER
A01-_____

PLAT 28-A

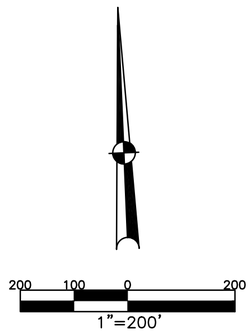

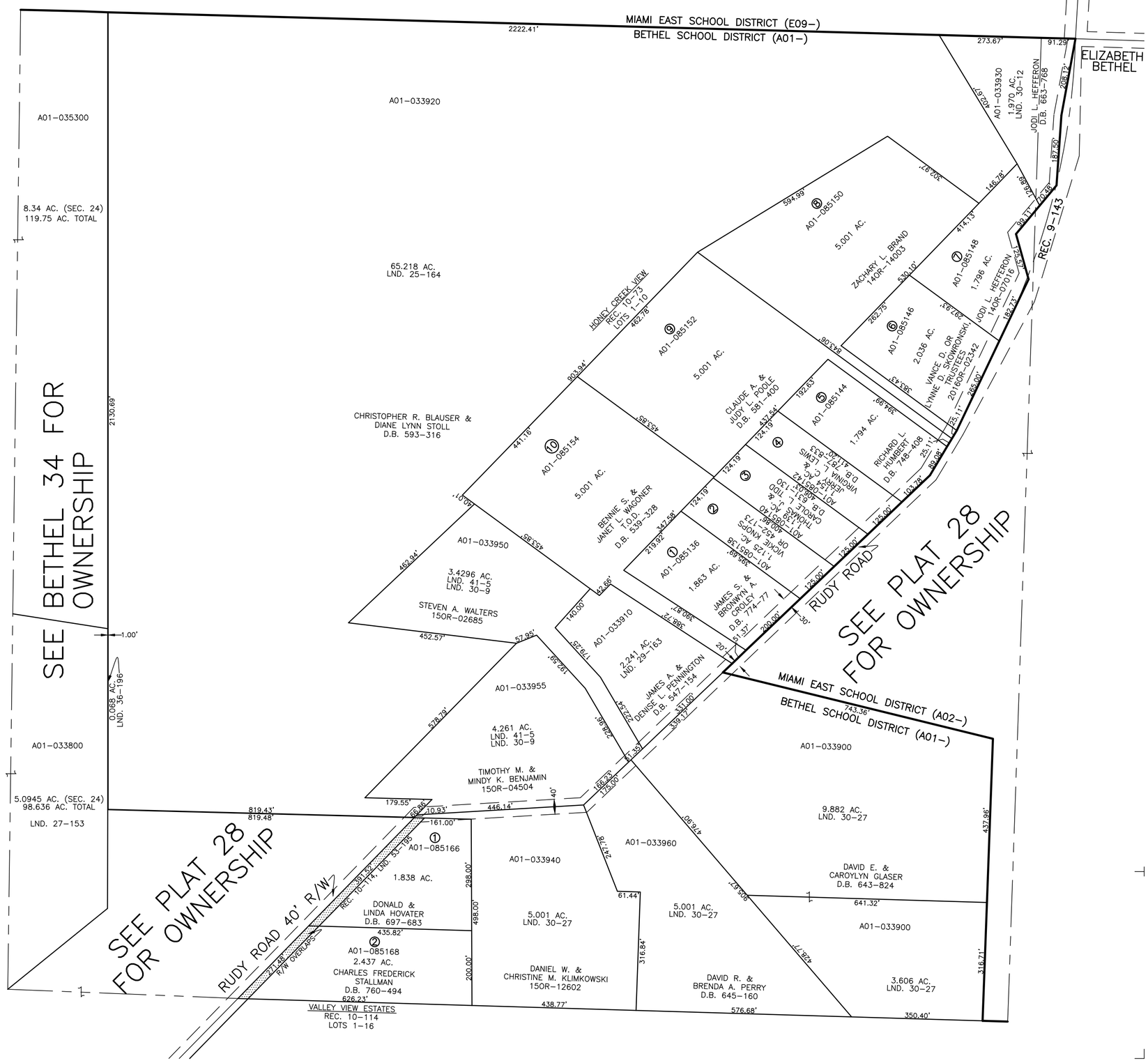

ABBREVIATION LEGEND

20140R-07759	= RECORDER'S DOCUMENT NUMBER
OR 257-619	= OFFICIAL RECORD 257 PAGE 619
D.B. 613-172	= DEED BOOK 613, PAGE 172
REC. 15-72	= RECORDER'S PLAT BOOK 15, PAGE 72
LND. 33-15	= LAND SURVEY VOLUME 33, PAGE 15
LOT 19-12	= LOT SURVEY VOLUME 19, PAGE 12
R.R. 8-29	= ROAD RECORD VOLUME 8, PAGE 29
R/W	= RIGHT OF WAY
℄	= CENTERLINE
AC.	= ACRES
TWP.	= TOWNSHIP
TR.	= TRACT
②	= LOT CREATED BY RECORDER'S PLAT

LINE LEGEND

- Blow-up Boundary
- Property Line
- Lot Split Line
- Section Line
- Centerline
- Right-of-Way Line
- Corporation Line

SURVEY INDEX

LND. 2-160 LND. 25-164 LND. 27-153 LND. 29-163 LND. 30-9 LND. 30-12 LND. 30-27 LND. 36-196 LND. 41-5 LND. 53-195	REC. 9-143 REC. 10-73 REC. 10-114	

PREPARED BY: MIAMI COUNTY ENGINEER'S MAP DEPARTMENT
PAUL P. HUELSKAMP, P.E., P.S., COUNTY ENGINEER
DATE: JANUARY 6, 2016 MB

REVISED: MARCH 2, 2016 DS