BETHEL TWP.
MIAMI COUNTY, OHIO

SECTION 23 TOWN 2 RANGE 9
NW 1/4

PARCEL NUMBER
A01-_____

PLAT 27-A

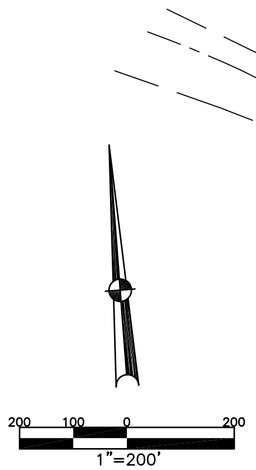

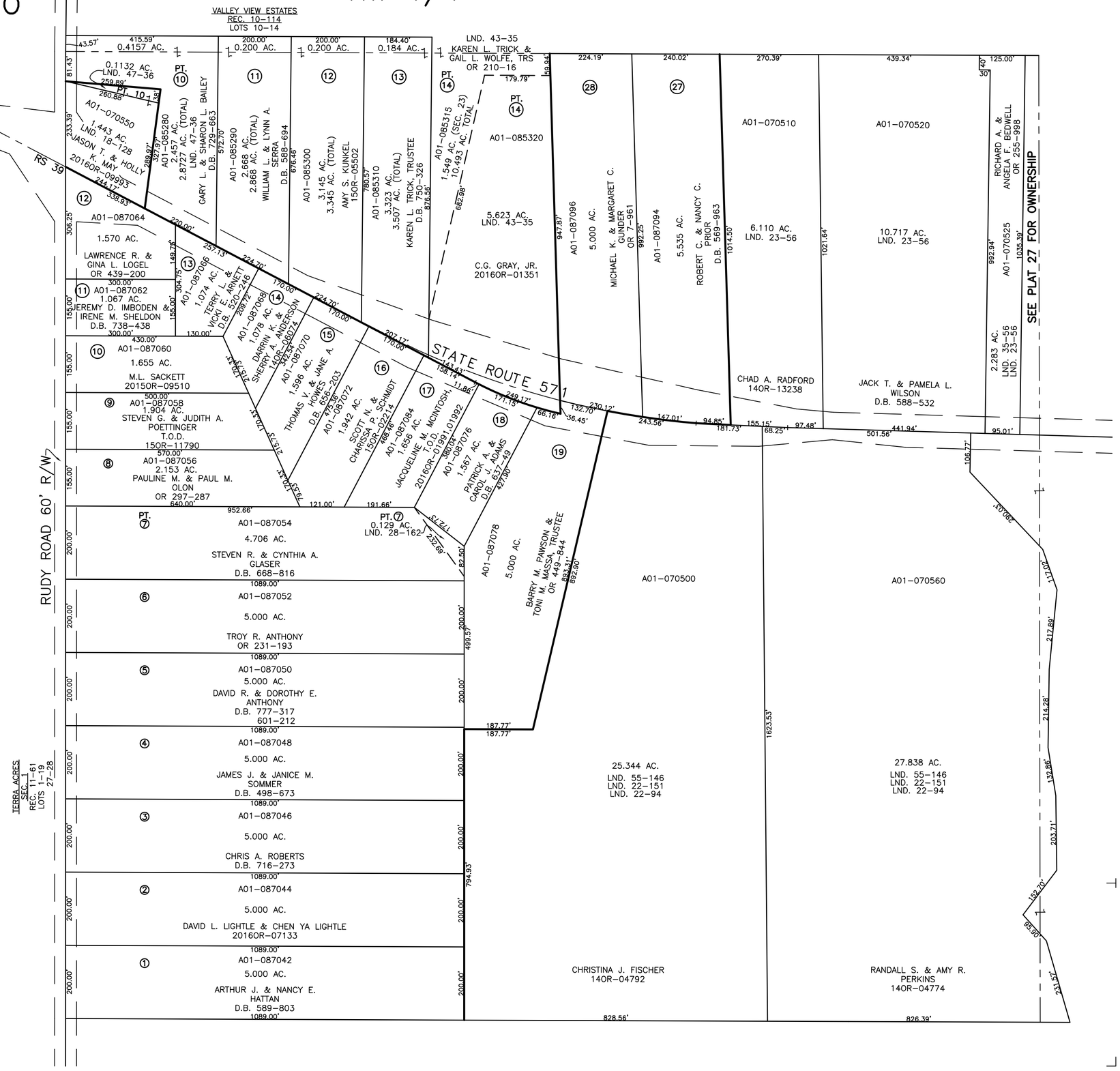

ABBREVIATION LEGEND

2014OR-07759	= RECORDER'S DOCUMENT NUMBER
OR 257-619	= OFFICIAL RECORD 257 PAGE 619
D.B. 613-172	= DEED BOOK 613, PAGE 172
REC. 15-72	= RECORDER'S PLAT BOOK 15, PAGE 72
LND. 33-15	= LAND SURVEY VOLUME 33, PAGE 15
LOT 19-12	= LOT SURVEY VOLUME 19, PAGE 12
R.R. 8-29	= ROAD RECORD VOLUME 8, PAGE 29
R/W	= RIGHT OF WAY
℄	= CENTERLINE
AC.	= ACRES
TWP.	= TOWNSHIP
TR.	= TRACT
②	= LOT CREATED BY RECORDER'S PLAT

LINE LEGEND

- Blow-up Boundary
- Property Line
- Lot Split Line
- Section Line
- Centerline
- Right-of-Way Line
- Corporation Line

SURVEY INDEX

LND. 2-45 LND. 2-52 LND. 2-69 LND. 18-128 LND. 22-94 LND. 22-105 LND. 22-151 LND. 23-56 LND. 28-162 LND. 35-56 LND. 43-35 LND. 47-36 LND. 55-146	REC. 10-114 REC. 11-13 REC. 11-61 RS 39	

PREPARED BY: MIAMI COUNTY ENGINEER'S MAP DEPARTMENT
PAUL P. HUELSKAMP, P.E., P.S., COUNTY ENGINEER
DATE: AUGUST 11, 2015 MB

REVISED: AUGUST 23, 2016 CH