BETHEL TWP.
MIAMI COUNTY, OHIO

SECTION 17 TOWN 2 RANGE 9
SE 1/4

PARCEL NUMBER
A01-_____

PLAT 21-A

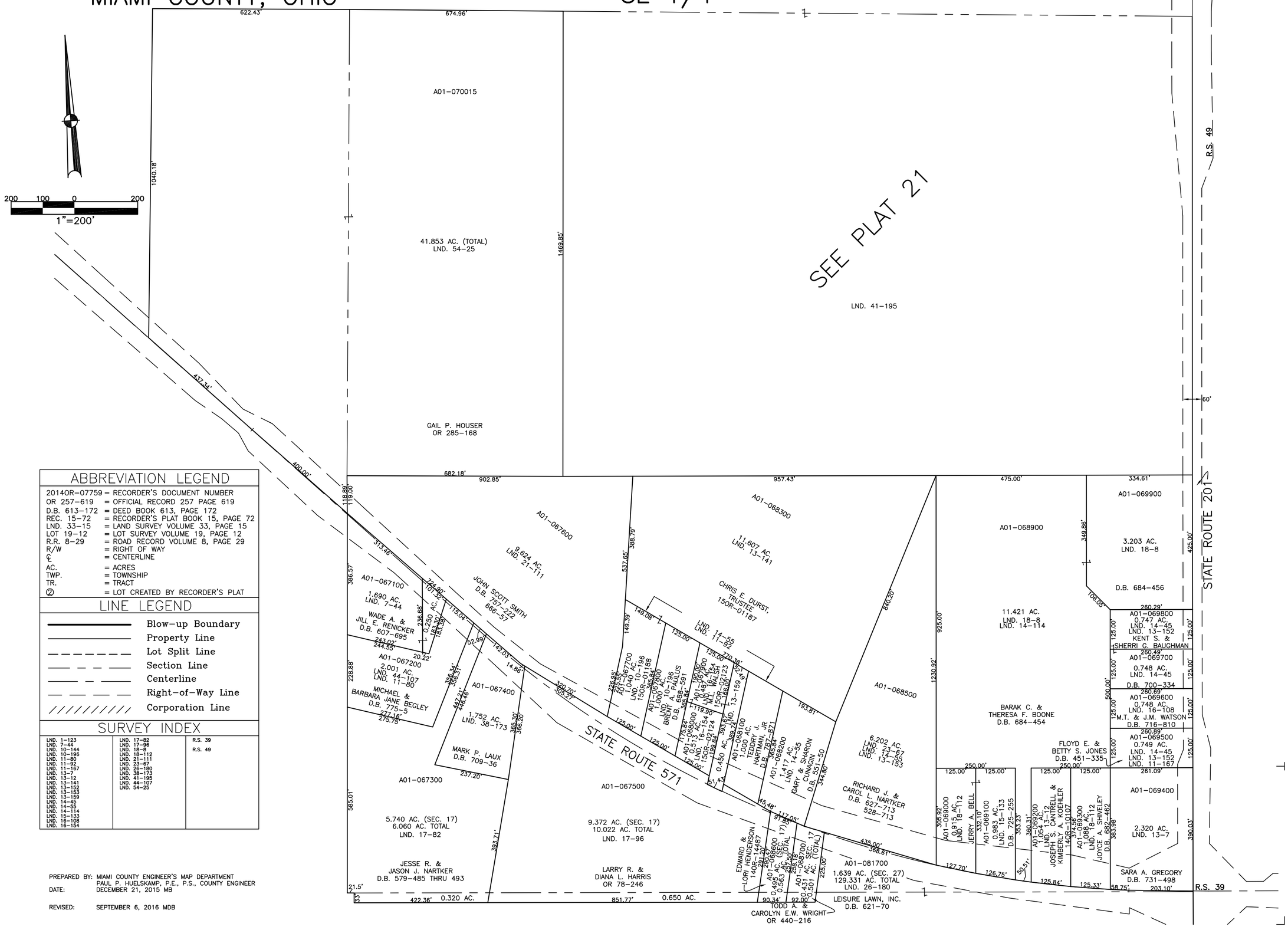

ABBREVIATION LEGEND

20140R-07759	= RECORDER'S DOCUMENT NUMBER
OR 257-619	= OFFICIAL RECORD 257 PAGE 619
D.B. 613-172	= DEED BOOK 613, PAGE 172
REC. 15-72	= RECORDER'S PLAT BOOK 15, PAGE 72
LND. 33-15	= LAND SURVEY VOLUME 33, PAGE 15
LOT 19-12	= LOT SURVEY VOLUME 19, PAGE 12
R.R. 8-29	= ROAD RECORD VOLUME 8, PAGE 29
R/W	= RIGHT OF WAY
℄	= CENTERLINE
AC.	= ACRES
TWP.	= TOWNSHIP
TR.	= TRACT
②	= LOT CREATED BY RECORDER'S PLAT

LINE LEGEND

- Blow-up Boundary
- Property Line
- Lot Split Line
- Section Line
- Centerline
- Right-of-Way Line
- Corporation Line

SURVEY INDEX

LND. 1-123	LND. 17-82	R.S. 39
LND. 7-44	LND. 17-96	R.S. 49
LND. 10-44	LND. 18-8	
LND. 10-196	LND. 18-112	
LND. 11-80	LND. 21-111	
LND. 11-92	LND. 23-67	
LND. 11-167	LND. 26-180	
LND. 13-7	LND. 38-173	
LND. 13-12	LND. 41-195	
LND. 13-141	LND. 44-107	
LND. 13-152	LND. 54-25	
LND. 13-153		
LND. 13-159		
LND. 14-45		
LND. 14-55		
LND. 14-114		
LND. 15-133		
LND. 16-108		
LND. 16-154		

PREPARED BY: MIAMI COUNTY ENGINEER'S MAP DEPARTMENT
PAUL P. HUELSKAMP, P.E., P.S., COUNTY ENGINEER
DATE: DECEMBER 21, 2015 MB

REVISED: SEPTEMBER 6, 2016 MDB