BETHEL TWP.
MIAMI COUNTY, OHIO

SECTION 8 TOWN 2 RANGE 9
NE 1/4

PARCEL NUMBER
A01-_____

PLAT 12-A

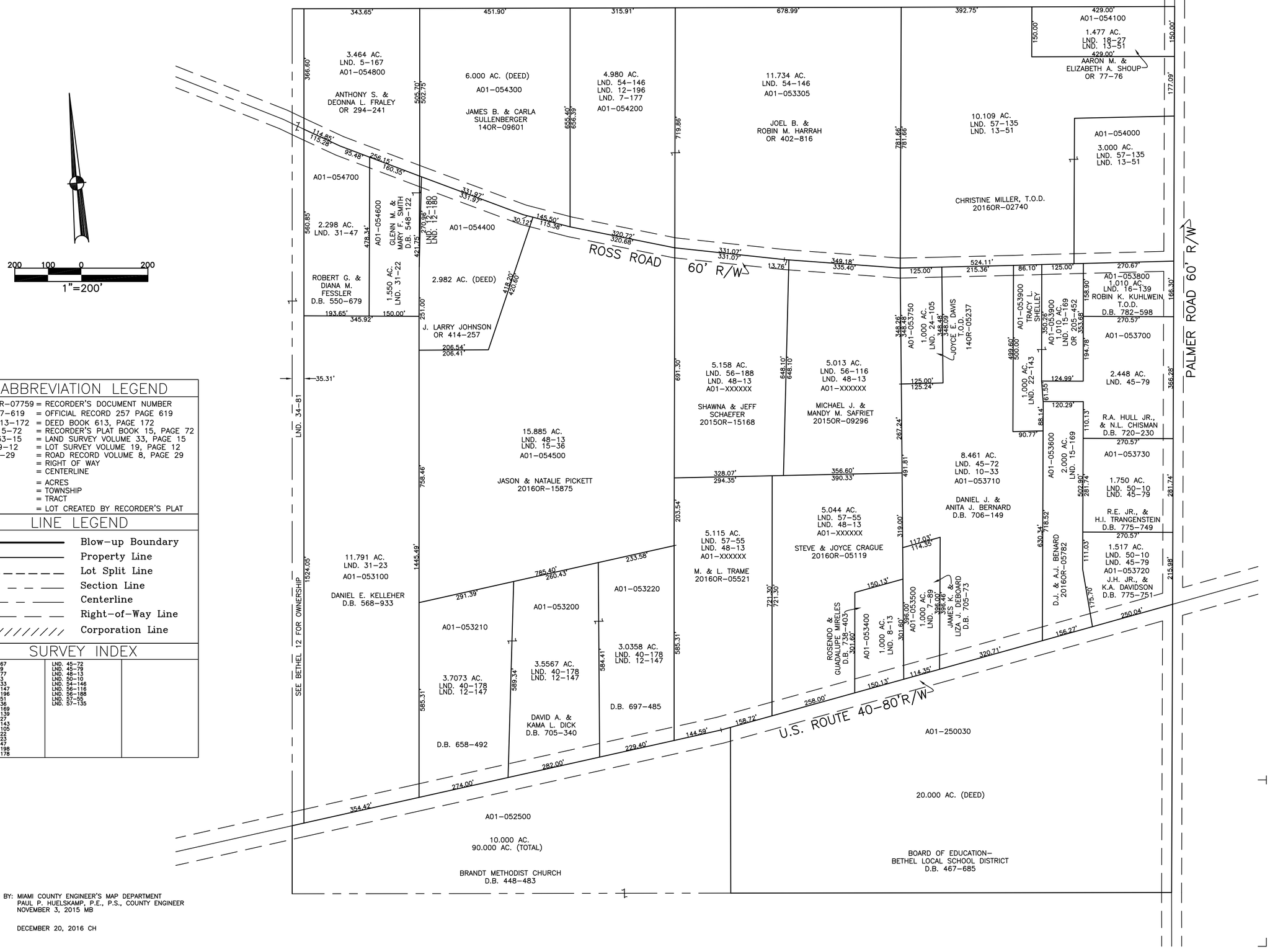

ABBREVIATION LEGEND

2014OR-07759	= RECORDER'S DOCUMENT NUMBER
OR 257-619	= OFFICIAL RECORD 257 PAGE 619
D.B. 613-172	= DEED BOOK 613, PAGE 172
REC. 15-72	= RECORDER'S PLAT BOOK 15, PAGE 72
LND. 33-15	= LAND SURVEY VOLUME 33, PAGE 15
LOT 19-12	= LOT SURVEY VOLUME 19, PAGE 12
R.R. 8-29	= ROAD RECORD VOLUME 8, PAGE 29
R/W	= RIGHT OF WAY
℄	= CENTERLINE
AC.	= ACRES
TWP.	= TOWNSHIP
TR.	= TRACT
②	= LOT CREATED BY RECORDER'S PLAT

LINE LEGEND

- Blow-up Boundary
- Property Line
- Lot Split Line
- Section Line
- Centerline
- Right-of-Way Line
- Corporation Line

SURVEY INDEX

LND. 5-167	LND. 45-72	
LND. 7-89	LND. 45-79	
LND. 7-177	LND. 48-13	
LND. 8-13	LND. 50-10	
LND. 10-33	LND. 54-146	
LND. 12-147	LND. 56-116	
LND. 12-196	LND. 56-188	
LND. 13-51	LND. 57-55	
LND. 15-36	LND. 57-135	
LND. 15-169		
LND. 16-139		
LND. 18-27		
LND. 22-143		
LND. 24-105		
LND. 31-22		
LND. 31-23		
LND. 31-47		
LND. 34-198		
LND. 40-178		

PREPARED BY: MIAMI COUNTY ENGINEER'S MAP DEPARTMENT
PAUL P. HUELSKAMP, P.E., P.S., COUNTY ENGINEER
DATE: NOVEMBER 3, 2015 MB

REVISED: DECEMBER 20, 2016 CH